TOPPIECE®

TP 3001

Mono top in half oval shape with 3 clips.
Base: 5" x 4.5"
Length: 9"
Super Top

TP 3002

Mono top in half oval shape with 3 clips.
Base: 5" x 4.5"
Length: 12"
Super Top

TP 4001

Mono top in round shape with 4 clips.
Base: 5" x 5.75"
Length: 9"
Round Top

TOPPIECE®

TP 4002

Mono top in round shape with 4 clips.
Base: 5" x 5.75"
Length: 14"
Round Top

TP 5001

All Hand-Tied
Crown-8", Ear-9" with 3 clips. (1/2 Wig)
Base: 10" x 8"
Length: 6"

TP 5002

Crown-12", Ear-12" with 3 clips. (3/4 Wig)
Base: 11" x 9.5"
Length: 10"

Cap Construction

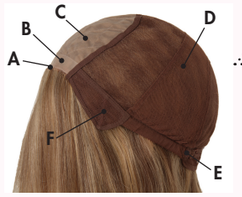

Natural Root Construction Cap (NRC-HM Series)

A. Illusion Front® Hair Line (Hand-Tied Knot)
B. No-Slip Grip
C. European Super Fine Crystal Net™ (Hand-Tied Knot)
D. All Hand-Tied Area Covered with Crystal Net™
E. Adjustable Hooks
F. Flexible Crystal Net™ Ear Taps

Platinum Collection Cap (PC Series)

A. Illusion Front® Hair Line (Hand-Tied Knot)
B. No-Slip Grip
C. European Super Fine Crystal Net™ (Hand-Tied Knot)
D. All Hand-Tied Area Covered with Crystal Net™
E. Adjustable Hooks
F. Flexible Crystal Net™ Ear Taps

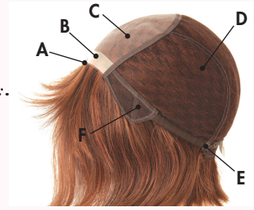

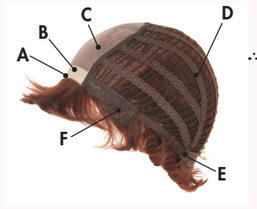

Precious Gem Collection Cap (9000 Series)

A. Illusion Front® Hair Line (Hand-Tied Knot)
B. No-Slip Grip
C. European Super Fine Crystal Net™ (Hand-Tied Knot)
D. Stretchable Machine Made Back for added fit and comfort
E. Adjustable Hooks
F. Flexible Crystal Net™ Ear Taps

*All Human Hair Wigs are Petite Average Size
PETITE AVERAGE : Circumference 21" Front to Back 13.8" Ear to Ear 13.4"

Louis Ferre®, Toppiece®, Monosystem® and Illusion Front® are the registered trademark of Louis Ferre, Inc.© 2012 Louis Ferre, Inc.

HUMAN HAIR
Louis Ferre®
2012 COLLECTION

NATURAL ROOT CONSTRUCTION™
PLATINUM
PRECIOUS GEM
TOPPIECE®

Louis Ferre®

Natural Root Construction™ Collection

NRC 001 HM (14”) NEW

All Hand-Tied

Provides exceptional beauty with each strand of hair, carefully ventilated with invisible hand-tied knots enhancing the most realistic effect on the front hair line, the top scalp area and hair parting areas. All strands are of “1” same length.

(No Return Hair)

Spring Honey

NRC 002 HM (16”) NEW

All Hand-Tied

Provides exceptional beauty with each strand of hair, carefully ventilated with invisible hand-tied knots enhancing the most realistic effect on the front hair line, the top scalp area and hair parting areas. All strands are of “1” same length.

(No Return Hair)

Creamy Cocoa

Platinum Collection

PC 106

All Hand-Tied

This classic long style and textured fringe creates a soft flowing silhouette.

Light Blond

PC 107

All Hand-Tied

Chin length with framing layers.

Cream Cocoa

PC 108

All Hand-Tied

This full bodied bob style has layered sides to create an array of natural looks.

(Side Bangs)

Medium Shade Blond

Precious Gem Collection

Amber 9001

Long, textured light layers on the ends and around the face give this style maximum movement.

Spring Honey

Diamond 9013

Stunning; beautiful layers create a soft silhouette with maximum movement.

Ginger Brown

Opal 9007

Soft feminine bob with light wave is always in demand!

Gold Blond

Precious Gem Collection

Sapphire 9003

Sophisticated gamin style that frames the face with a slightly tampered neckline.

Spring Honey

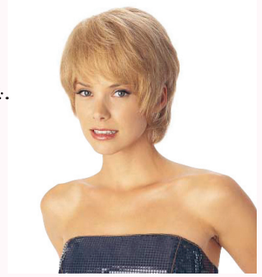

Topaz 9010

A ravishing look to flatter and enhance a woman’s femininity.

Gold Blond

Crystal 9008

Short cut designed for today’s career high fashion look.

Dark Rust

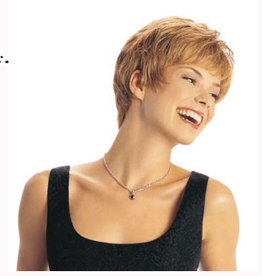

Emerald 9021

Soft curled layers held in a lovely shape, a very flattering style.

Honey Red